

# PAMELA WATESKA

## TOP 5 SCHOOL CHOICES

WVU  
WILLIAM & MARY  
TOWSON  
YALE  
GEORGE WASHINGTON



### RECENT HIGHLIGHTS

2023 - Regional Championship  
3rd BB & 4th FX

### ACADEMICS

- GPA: 4.0
- Peters Township High School
- Major: Biology with intent to go to Veterinarian School

X-Cel Gymnastics - Xquisite Team  
220 Executive Drive  
Cranberry Twp, PA 16066

Grad Year: 2027

### HOBBIES/INTERESTS OUTSIDE OF THE GYM

- Pet Sit/take care of animals
- Draw
- Playing cards with family
- Ski

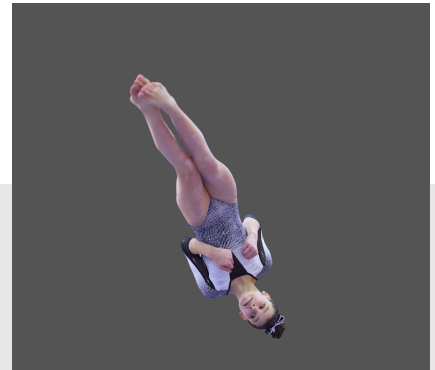

#### Head Coach

Lindsey Stancil  
Email: [lindseystancil@xcelgymnastics.com](mailto:lindseystancil@xcelgymnastics.com)

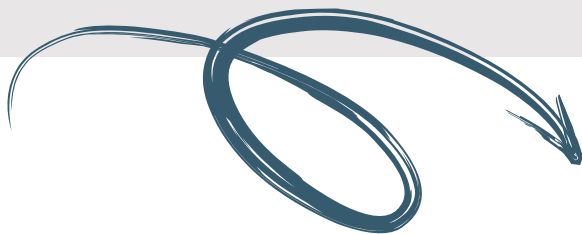

 [pamelawateska2027@gmail.com](mailto:pamelawateska2027@gmail.com)

 [@pamela.wateska.2027](https://www.instagram.com/pamela.wateska.2027)

 (724) 772-0055



# PAMELA WATESKA

## TOP D ELEMENTS

PAK  
SIDE AERIAL  
SIDE SOMI  
FRONT DOUBLE FULL  
RUDI  
BACK 2.5



X-Cel Gymnastics - Xquisite Team  
220 Executive Drive  
Cranberry Twp, PA 16066

Grad Year: 2027

### Head Coach

Lindsey Stancil  
Email: [lindseystancil@xcelgymnastics.com](mailto:lindseystancil@xcelgymnastics.com)

### VAULT

#### 2023 Goals:

- Yurchenko layout

#### Long Term Goals:

- Yurchenko 1/2 & Full

### BARS

#### 2023 Goals:

- Toe Hand/Pak
- Toe Hecht
- Double Back Dismount

#### Long Term Goals:

- Tkatchev
- Blind 1/1

### BEAM

#### 2023 Goals:

- Side Aerial/BHS
- Side Somi
- Rudi Dismount

#### Long Term Goals:

- Side Aerial/LOSO
- Front Double Dismount

### FLOOR

#### 2023 Goals:

- Front Double Full
- Front Full/F. Pike
- Back 2.5

#### Long Term Goals:

- Front Double/F. Tuck
- Back 2.5/FLO

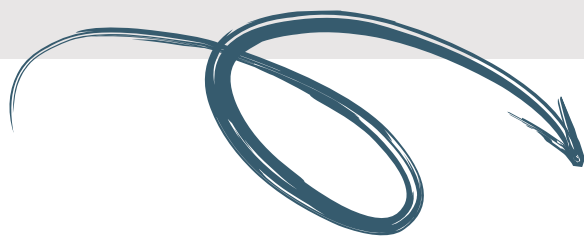

 [pamelawateska2027@gmail.com](mailto:pamelawateska2027@gmail.com)

 [@pamela.wateska.2027](https://www.instagram.com/pamela.wateska.2027)

 (724) 772-0055

